

GREENVILLE, S.C.
 JUN 4 10 14 AM '85
 DONN: [unclear] [unclear]

--- ROBERT LEE SIMPSON, Jr. ---

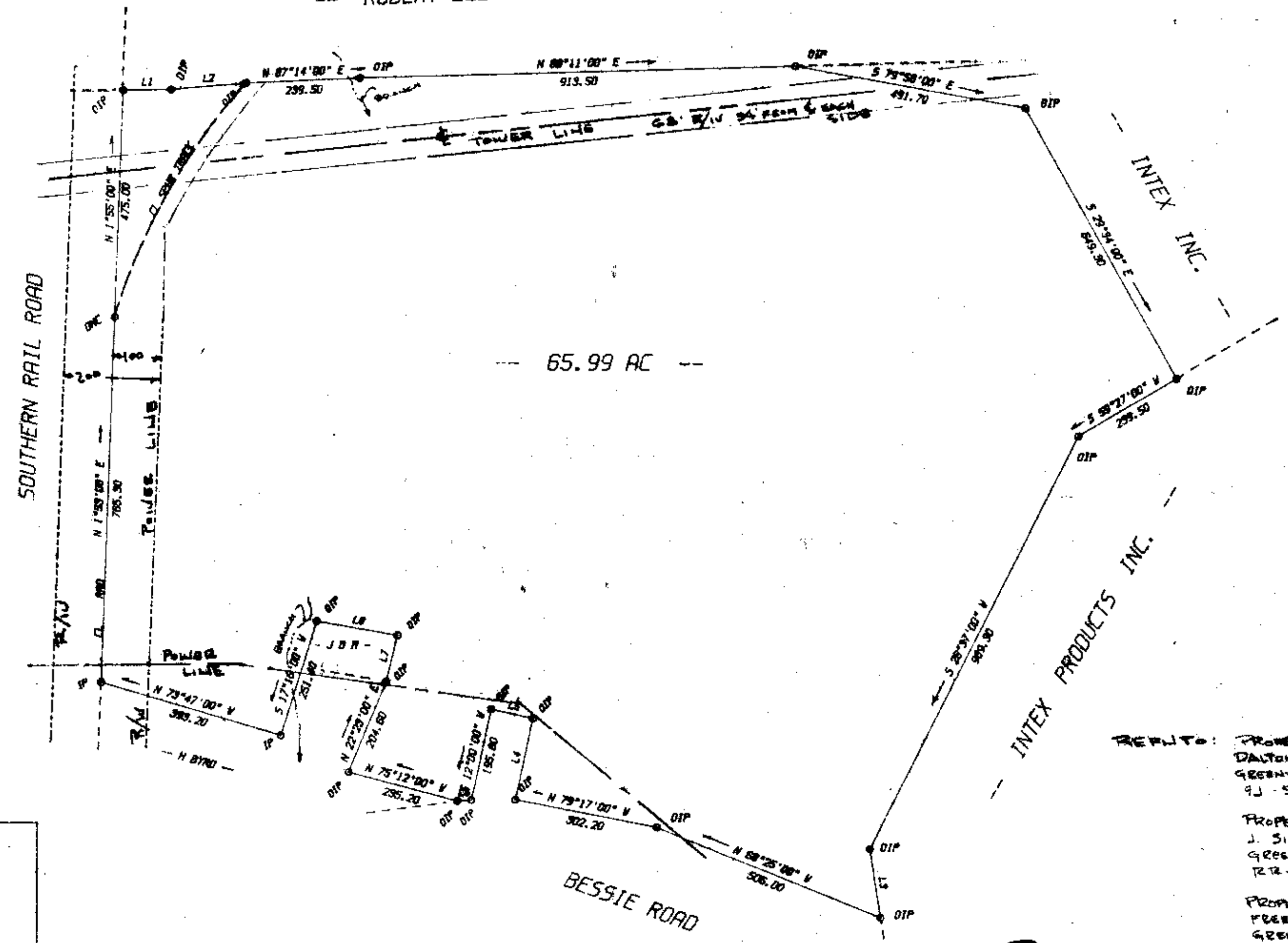

--- 65.99 AC ---

REMARKS:
 PROPERTY OF J.F. STEVENS BY DALTON & HEVES, 1982, RECORDED GREENVILLE CO. RMC IN PLAT BOOK 9J-54
 PROPERTY OF CANNIE T. SIMPSON BY J. SIMMONS, 1963, RECORDED GREENVILLE CO RMC IN PLAT BOOK 12R-152
 PROPERTY OF EL & DP PLANNAN BY FREELAND & ASSOC, 1977, RECORDED GREENVILLE CO RMC IN PLAT BOOK 8U-68

| LINE | BEARING | DISTANCE |
|------|---------------|----------|
| L1 | N 80°40'00" E | 101.00 |
| L2 | N 84°45'00" E | 157.20 |
| L3 | S 9°20'00" E | 144.00 |
| L4 | N 11°54'00" E | 174.10 |
| L5 | N 77°18'00" V | 90.10 |
| L6 | S 80°02'00" V | 29.50 |
| L7 | N 13°12'00" E | 100.00 |
| L8 | N 80°11'00" V | 172.00 |

I Certify That The Ratio Of Precision Of The Field Survey Is 1:5000 As Shown Hereon And That The Area Determined By D.M.D. Method Lt Area Calculations

JUN 4 1985

11-P-24

37014

R. B. Bruce
 R. B. BRUCE

SCALS NO. 1982

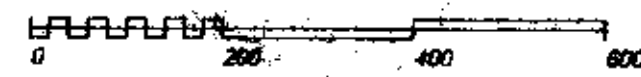

Recordable Plat

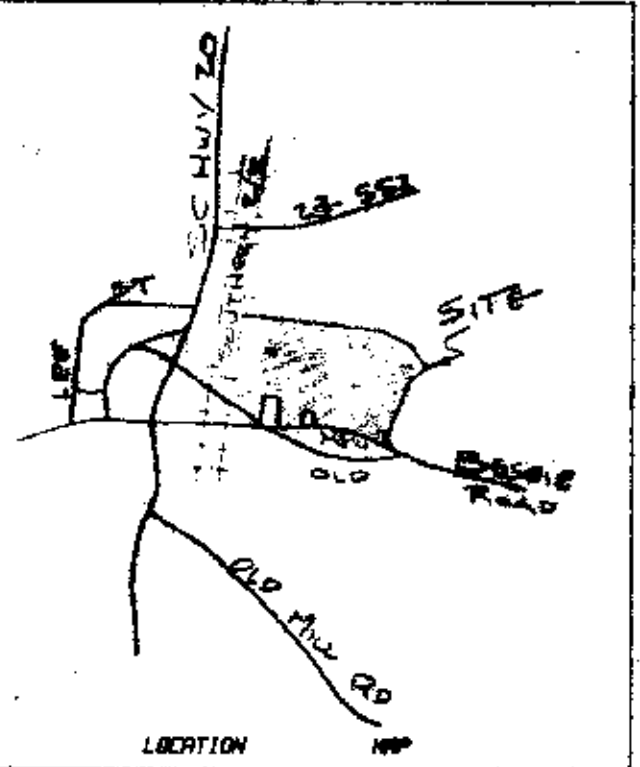

| SURVEY FOR | | |
|--------------------------------|-----------------------------|--------------------------|
| INTEX PRODUCTS, INC. | | |
| SCALE: 200 FEET/INCH | APPROVED BY: R. B. BRUCE | DRAWN BY: R. S. BRUCE |
| DATE: 5/27/85 | | REVISED BY: |
| CAROLINA SURVEYING CO. | | |
| 112 MANLY ST. GREENVILLE, S.C. | | |
| PAGE NO. 1 | DRAWING NO. | |